Brass Flat Knurled Nuts

DIN 467

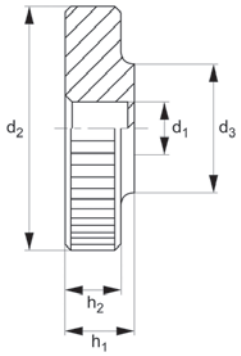

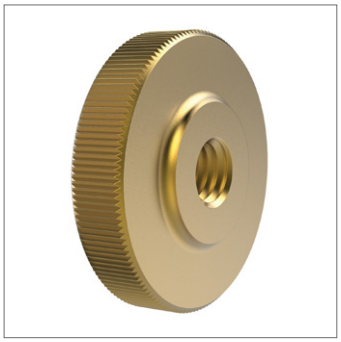

P0406.BR

Material
Brass, Cu3 (Cuzn39Pb3).

Technical Notes
To DIN 467, size M12 not contained in DIN standard.

Order No.	Thread	d_2	d_3	h_1	h_2	Material	Finish	Weight g
P0406.040-BR	M 4	16.0	8.0	4.0	3.5	Brass	Self colour/Unfinished	5.0